

VICINITY MAP

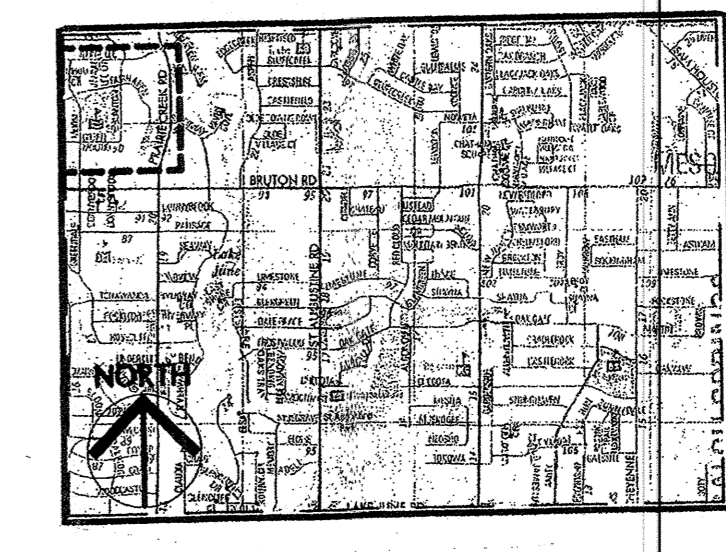

LEGEND

- EXISTING PERMANENT BUILDING
- EXISTING PAVEMENT TO REMAIN
- NEW CONSTRUCTION
- ACCESSIBLE ROUTE

SITE DATA SUMMARY

LAND USE:	Public School
TOTAL LOT AREA:	566,846 sf
TOTAL Building Area:	
Existing:	78,136 sf
Addition:	2,500 sf
Expansion:	38,776 sf
Maximum Building Height:	45'
Total Lot Coverage:	21.1%
Classrooms:	39
Parking:	68 spaces

PROGRAM MANAGER

PROJECT
DISD

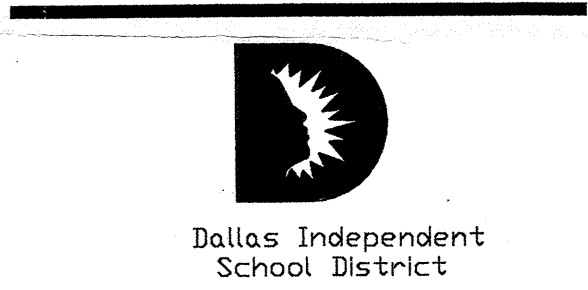

**ANNIE W. BLANTON
ELEMENTARY
SCHOOL**
Org. #110
8915 Greenmound Avenue
Dallas, Texas 75227

APPROVED BY CITY PLAN COMMISSION
IN ACCORDANCE WITH THE PROVISIONS OF
SECTION 51A-4.702 OF THE DALLAS DEVELOPMENT
CODE
DATE: 12/15/10
PLANNED DEVELOPMENT DISTRICT NO. 151
FILE NO. 1233222

SCALE
1" = 40' - 0"

ISSUE DATE

REVISIONS

PROJECT NO.

TOTAL SHEETS SHEET NO.

Development Plan



1" = 40' - 0"